Rosebery Primary School

The Turtle Times

8th April 2022 **Term 1 Week 10**

CONFIDENCE - COOPERATION - INTEGRITY - RESILIENCE - RESPECT

Dear Parents/Careers,

It has been an absolutely amazing term. It seems hard to believe you can pack so much into 10 weeks.

Staff and students have focused on systems and routines within the classroom and moving around the school. They have established strong, orderly learning environments in which students are flourishing. Everyone is reaping the rewards of their efforts and focus.

Some of our Kagan cheer worthy moments have been

Student leaders announced

Student voice and NT learning commission work commenced

Settling into “big school” for our Pre-school and Transition students

Successful goal sharing night and BBQ with families

Playgroup re-started

Principal lunches and book selections

Reading SeeSaw updates to see what everyone has been up to

Making it out the other side of our Covid crunch

What can we look forward to next term?

Other than lots of long weekends for camping getaways; next term offers another round of busy progress. Staff will shift their learning focus to the teaching of mathematics. This will be kick started with our pupil free day on Tuesday 3rd May. *Make sure you have saved the date.*

Anzac Day Celebrations, Year 5/6 Camp, NAPLAN, sports day, reports are some of the events which will give our students their chance to shine at school. We look forward to watching this unfold.

Enjoy a well-earned break and stay safe.

Mrs Turton & Mrs Banicek

EDUCATION NT
ENGAGE GROW ACHIEVE

Our Ambition: Every child in the Northern Territory has the best start in life and, through early learning and school education, gains a bright future.

Dates & Attendance

Calendar Dates To Remember

First Day Of Term 2	Tuesday 19th April
Early Years Assembly	Wednesday 20th April 8.20am
RPS Rugrats Playgroup	Wednesday 20th April 9.00am-10.30am
Whole School ANZAC Ceremony	Friday 22nd April 8.20am
Pupil Free Day	Tuesday 3rd May

- First Day Of Term 2
- Early Years Assembly
- RPS Rugrats Playgroup
- ANZAC Ceremony
- Pupil Free Day

Remember to wear your sport shirts on Fridays! Every point counts!

Here is the Leader Board.

MARNBA 1

MENIDA 2

BALLI 3

WAMBA 4

The **Rosebery Primary School 2022 Anzac Ceremony** will be held on Friday 22 April at 8.30am.

All families are invited to attend the ceremony in the undercover area and then join us for light refreshments afterwards.

RPS Anzac Ceremony

Date: **Friday 22 April 2022**

Time: **8:30am – 9:00am** Whole school service

9.00am- 9.30am Classroom talks with ADF service members

9.30am-Morning tea

On Anzac Day**, Monday 25TH April**, we also invite all students of Rosebery Primary School to attend the **Palmerston Anzac March and Service.** We will be meeting at the old Bunnings carpark at 8.45am. Students are required to wear school uniform and hat and advised to wear sunscreen and bring a water bottle.

Please contact our Defence Mentors, Amanda Guerin or Tiarnie McKenzie on 08 79230100

or email amanda.guerin@education.nt.gov.au or tiarnie.mckenzie@education.nt.gov.au

Awards

Values Awards	
T/1 Moir/Pemberton	Lyndan Hayes, Stanley Lowe
T/1 D'Elise/Adamson	Hridaan Raja, Heaven Smith
1/2 Jeffery/Litchfield	Jensen Warby, Molly Sharp
2/3Baker/Steward	Ava Elsegood, Kia-Larni Boyes
3/4 Jin	Elyssa Alexander, Daly Jackson
4/5 Evans/Gates	Jiya Patel, Miah Clarke, Ryan Freak, Riley Bowen
5 Quinn	Alec Sharp, Braxton Carter
6 Crouch/Hopkins	Andreas Troumouliaris, Evie Hodges

Principal Awards	
T/1 Moir/Pemberton	Nash Jackson, Evie Russell
1/2 Jeffery/Litchfield	Finn Hamer, Jensen Warby
2/3 Baker/Steward	Atonio Tuipulotu, Hudson Milosevich, Legend Mugadza, Tarik Gray

Congratulations

Josie Hamley!

for receiving an award at assembly, recognizing your achievement in student leadership making an IMovie which explains how to use assistive technology for younger students and their teachers in remote settings.

pply for

3/4 Jin

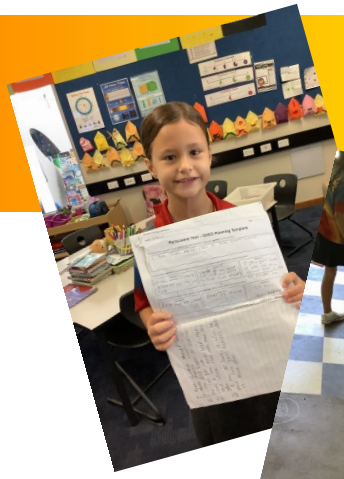

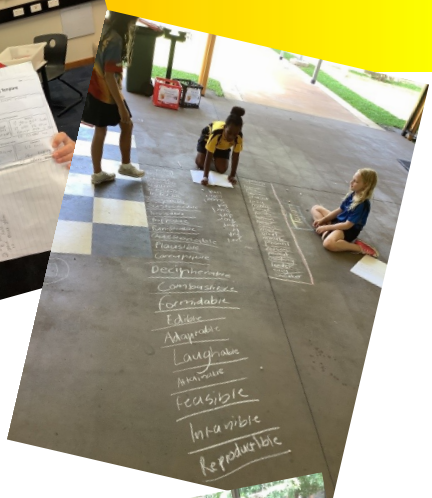

Writing

Students in 3/4 Jin have been working really hard on constructing their persuasive text for the past few weeks. We have learned that our opinions shall be justified with good arguments to convince our readers. Students were introduced to the OREO structure to start building their own persuasive text of their chosen topics. We finished planning and drafting and are about to edit and get them published! It is so great to see many debaters in class with excellent reasoning skills. Maybe we should consider having a class pet in Term 2 ?!(One of our writing topics)

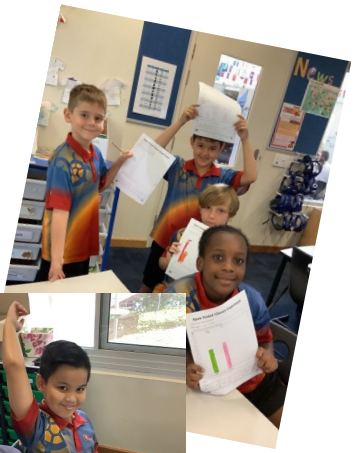

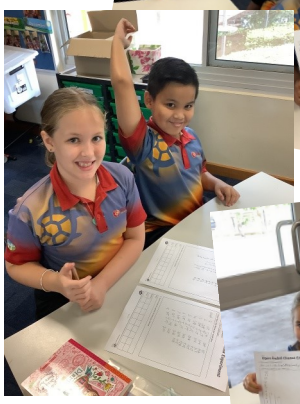

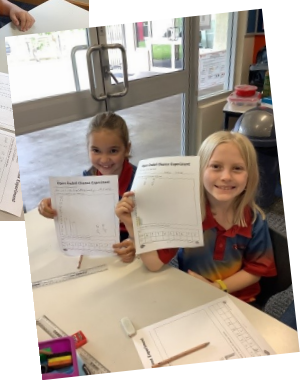

Math

Mental math strategies and chance have been our learning focuses at the moment. Students have been learning to understand rounding, balancing, inverse, and split strategies. They also worked with their groups to design a chance experiment in which they investigated the chance of each independent event and learned how to collect their data. During the process of designing, experimenting, modifying and refining their initial design, they realised the importance of trial and error in solving mathematical problems.

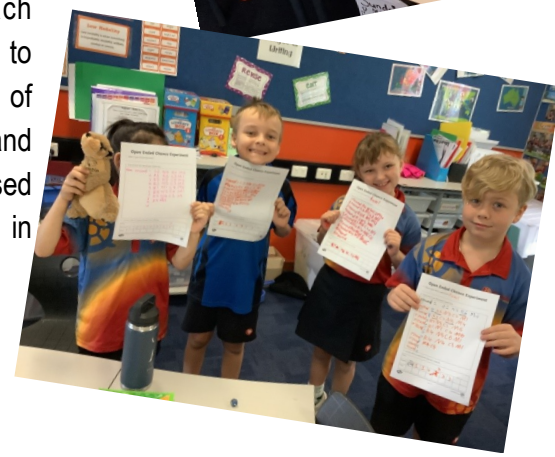

Well-being

Basic yoga postures and pair/group yoga games have been practiced everyday after recess. 3/4 Jin has been learning to understand that concentration could be achieved by utilizing our breathing techniques. Long and deep breath can bring us back to the present and stop our mind from wandering around. Cobra game has been many students' favourite. We've learned to find the Drishti (focus point) when other players tried to distract us with their funny faces. We have many champions be distracted and can freeze for more than 5 minutes.

CRAZY HAIR DAY

Thankyou for supporting Crazy Hair Day together we raised $312.50

Hi Defence Families,

Defence students have started working on a family tree. We plan to have it on display for our Anzac Day Commemoration and would love for the children to be able to place a photo of their family or themselves with their serving family members. If you are able to email through a photo to Tiarnie or Amanda to go on the tree that would be amazing.

Thank you.

Kind regards, Tiarnie and Amanda

amanda.guerin@education.nt.gov.au or tiarnie.mckenzie@education.nt.gov.au

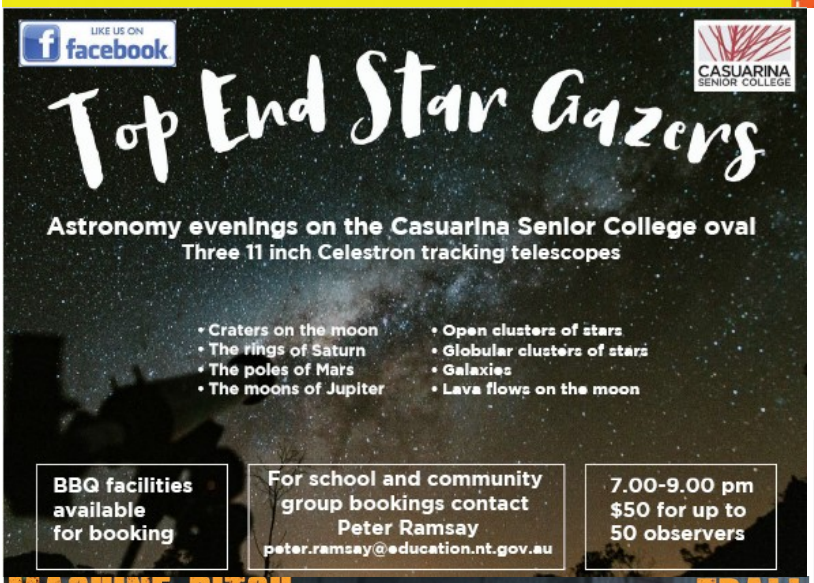

Northern Territory Urban Sport Vouchers

- Applications for Urban Sport Vouchers for children enrolled in Transition to Year 12 are closing 24 May 2022, please register and apply for eligible children's vouchers before this date. Registration and application can be made at grantsnt.nt.gov.au
- Issued sport vouchers for Round One, July – December 2021 and Round Two, January – May 2022, are due to expire 31 May 2022. Please have vouchers distributed to approved, registered clubs and organisations before this date.